



New Drop/Withdrawal Workflow

Effective Summer 2022



Summer Semester Drop Deadlines: Deadlines vary based on class dates over summer. It is important to refer to your class schedule or our [website](#) for more information.

First day of instruction PLUS four calendar days:

Students drop themselves online without permission. No “W” grade is recorded.

Summer Semester Drop Deadlines

6th calendar day from first day of instruction through the last day of instruction:

NEW WORKFLOW SYSTEM IN PLACE OF PAPER FORM. "W" grades are now recorded.

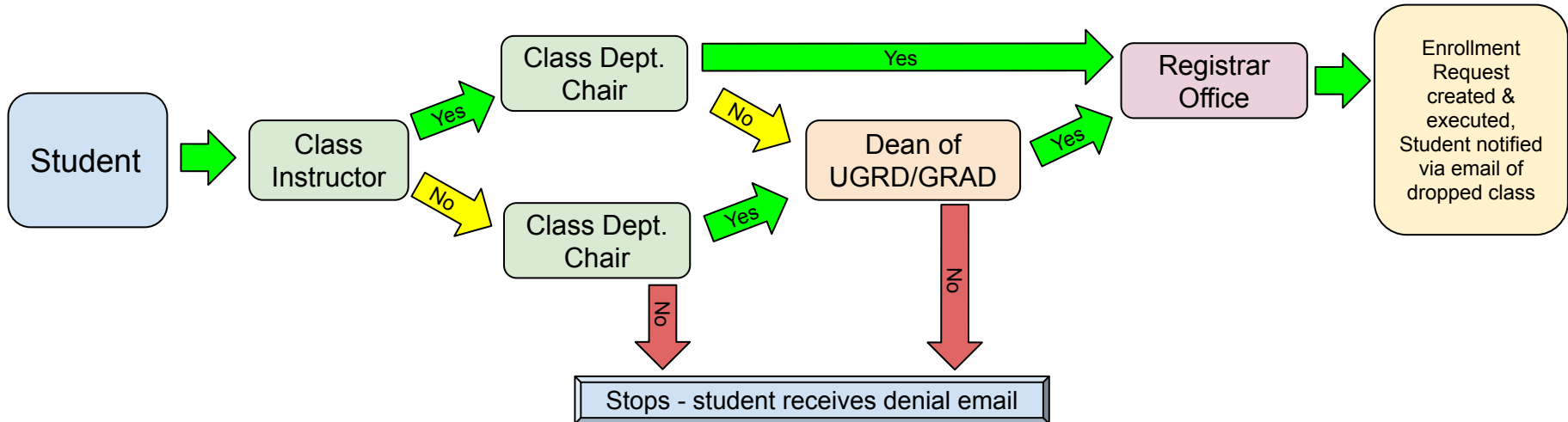



Summer Semester Drop Deadlines: Deadlines vary based on class dates over summer. It is important to refer to your class schedule or our [website](#) for more information.

Once the course has ended, students will need to complete a [Petition for Retroactive Withdrawal](#) to request a retroactive withdrawal for the course.



Student Process

Student Center Menu

- Navigate to the 'My Academic Records & Registration' section
- Click on the drop down menu
- Select Drop/Withdrawal Form
- Hit the blue double arrow button to the right of the drop down box

Student Center

Click on each green arrow to expand the desired information.

My Academic Records & Registration

[Class Search](#)
[Class Wish List](#)
[Class Enrollment](#)
[Academic Info](#)
[My Grades](#)
[My Transcripts](#)
[Apply for Undergraduate Degree](#)
[View University Catalog](#)
[Degree Progress Report \(DPB\)](#)
[My Degree Plan](#)
[My Schedule Planner](#)

Academic Deadlines

This Week's Schedule

	Class	Schedule
	MATH 45-04 LEC (35466)	TuTh 2:00PM - 3:15PM Virtual Synchronous Classroom
	SOC 3-18 LEC (30731)	TBA Digital Campus

[weekly schedule ▶](#)
[enrollment shopping cart ▶](#)

other academic...

- Class Schedule
- ContinGlobalEd Class
- Drop/Withdrawal Form**
- Enrollment Verification
- Summer Arts Classes
- Transfer Credit Report
- Veterans Benefit
- Withdrawals/Repeats
- other academic...

Program Applications

Financial Obligations and Financial Aid

Registration



Main Page for Student Requests

- Please read this page carefully before continuing with your request.

Drop/Withdrawal Form

Student Name

Student ID:

Drop/Withdrawal Policy Information:

Students are responsible to adhere to all University policies and deadlines. This request does not release you of any financial obligations.

First day of instruction PLUS four calendar days: Drops requested after the online period must use the Drop/Withdrawal Form and will have a grade of "W" listed on the student's transcript.

Request to drop/withdrawal from a term is for serious and compelling reasons only. **Documentation is required that substantiates the reason for the request.** The reason must be acceptable to and verified by the instructor of record and the department chair. Please have your document(s) ready to upload before continuing to the request (PDF format recommended).

The following are NOT considered serious and compelling reasons for withdrawing from a course: failure to acquire required course materials, performing poorly on course assignments, and dissatisfaction with the subject matter, class, or instructor.

When a drop/withdrawal has been approved, a "W" grade will be recorded on the student's transcript. **Undergraduate students may withdraw from no more than 18 total units throughout their undergraduate career at Fresno State.**

Create New Request



Course Selection & Unit Limitation

- Shows how many units are remaining from UGRD 18 unit withdraw limit
- Will not allow student to select class(es) if over the unit limit

Select the box for the class(es) from the list below or select "Withdraw From All" to select all classes.

Please Note:

- Only classes available to be withdrawn can be selected.
- Pending and withdrawn classes cannot be selected.
- Undergraduates ONLY: Classes that will exceed the maximum withdrawal limit (18 units) cannot be selected. Refer to the Fresno State catalog under the Explanation of Grades heading within the Academic Regulations section for more information.
- If you have an extenuating circumstance with documentation and would like to petition to exceed the 18-unit withdrawal limit, please click here to submit a petition form to our office. You will be notified via email of the decision and if approved, will be directed to complete this online drop request again.

Name: | Student ID: |

	Student Career	UGRD	Academic Program	UGRD	
Withdraw Limit	18.00	Units Used	0.00	Units Available	18.000
Pending Totals	0.000	Total Units	0.00	Remaining Units	18.00

Spring 2022

Withdraw From All Pending = Request Is Pending Approval
Max Limit = Exceeds Withdrawal Limits

<input type="checkbox"/>	BA 105W-25 LEC (32100)	TuTh 12:30PM - 1:45PM Peters Business Bldg Room 106 (3.00 Units)	<input type="checkbox"/> Pending <input type="checkbox"/> Max Limit
<input type="checkbox"/>	CM 105-03 LEC (37425)	Tu 4:00PM - 5:50PM Social Science Bldg Room 103 (3.00 Units)	<input type="checkbox"/> Pending <input type="checkbox"/> Max Limit
	CM 105-04 ACT (37426)	Th 4:00PM - 5:50PM Social Science Bldg Room 103 (0.00 Units)	
<input type="checkbox"/>	MGT 110-01 LEC (32022)	MoWe 11:00AM - 12:15PM Virtual Synchronous Classroom (6.00 Units)	<input type="checkbox"/> Pending <input type="checkbox"/> Max Limit

Back Next

1 2 3 4 5



Acknowledgements

All students will receive the below acknowledgement. Only those students who are active in the following groups will receive additional acknowledgements:

- Financial Aid
- EOP
- International students
- Veteran students
- Student Athletes

Acknowledgements

 Check here to acknowledge

Drop Request

You are initiating a request to drop a class(es) from the current semester. If approved, a grade of W (withdrawal) will be assigned.

Once the request has been approved and processed, it cannot be canceled.

A Note Regarding Catalog Rights: Any break in attendance of one calendar year or longer ends a student's continuous attendance status. This results in the loss of catalog rights to all catalog choices prior to the break in attendance. If you have questions regarding this, please seek assistance with your advisor.

Submitting Request

- Select the reason that best categorizes why you are requesting to drop
 - Drop down menu will include:
 - Financial
 - Medical
 - Mental Health
 - Military
 - Other
 - Personal
- Must also provide more detailed justification
- **Documentation is REQUIRED** and will be viewed by the Instructor, Department Chair and/or Dean of Undergraduate or Graduate Studies.

You are requesting to drop/withdrawal.

A student must provide documentation that substantiates the condition described in the justification. Without sufficient and qualifying supporting documentation, your request may be denied.

Please select a reason below for dropping that most closely matches the situation you are providing documentation for. You are also required to add additional justification describing your reason for the request.

Name: _____ Student ID: _____

Withdraw from All Term: Spring 2022

Drop Request - Class Information	
MATH 45-04 LEC (35466)	TuTh 2:00PM - 3:15PM Virtual Synchronous Classroom
SOC 3-18 LEC (30731)	TBA Digital Campus

Drop Reason:

Justification:

Attach Documentation ("Submit" after upload completes)			
File Name	Add	View	
1	<input type="button" value="Add"/>	<input type="button" value="View"/>	<input type="button" value="-"/>

1 2 3 4 5



Submission Complete - DONE!

Your Request Has Been Submitted.

Request to Drop/Withdrawal.

Please note your request cannot be processed unless it is approved by the instructor, department chair, and/or Dean of Undergraduate or Graduate Studies. If you see your status as pending, we recommend you follow up with your instructor to see if they have reviewed your request.

You may return to the **Drop/Withdraw Request** page from your Student Center to view the status of this request. Additionally, an email notification to your Fresno State email account will be sent once the decision of this request is available. For questions or further assistance contact the Office of the University Registrar at (559) 278-4743.

NOTE: It is YOUR responsibility to cancel this request if you are no longer needing to be dropped. You may only "*Cancel*" this request while it is in "*Pending*" status. If you do not cancel and the request is approved and you are dropped, a grade of W (withdrawal) will be assigned. Return to the **Drop/Withdraw Request** page from your Student Center to cancel.



[Return to Request Summary](#)

[Go to Student Center](#)

Workflow Complete!

Once the student submits a request, it gets automatically routed to the instructor. After the instructor completes it, requests are automatically routed to the Department Chair of the class being requested. During the summer semester, drops are only routed to the Dean of Undergraduate/Graduate Studies if the instructor and chair do not agree on a decision. The Dean's decision is final and students will be sent an email of both approved and denied requests.

Student Process: Viewing or Canceling Submitted Requests

View Request Summary: Go back and check the status of your request.

Prior/Existing Requests		First	1-2 of 2	Last
Term Fall 2021	Seq # 2	Pending	Drop Request	View Request
Submitted On 01/14/2022 10:18:30AM		COUN 206-01 SEM (74649) Tu 4:00PM - 6:50PM Virtual Synchronous Classroom		
Term	Seq #	Cancelled	Drop Request	View Request
Fall 2021	1	COUN 206-01 SEM (74649) Tu 4:00PM - 6:50PM Virtual Synchronous Classroom		
Submitted On		Cancelled	Drop Request	View Request
		COUN 208-13 SEM (74591) TuTh 1:00PM - 2:50PM Virtual Synchronous Classroom		

Change your mind? Students have an option to cancel a pending request

Note: Requests cannot be canceled once they are processed and approved.

Withdraw Limit	18.00	Units Used	0.00	Units Available	18.000
Pending Totals	3.000	Total This		Remaining Units	15.00

Student ID Seq No 2
Name
Term Fall 2021
Submitted On 02/02/2022 12:25:36PM Status **Pending**

Drop Request - Course(s) Selected

KAC 15-02 ACT (71798)	Tu 7:00PM - 8:50PM North Gym Room 122 Kines Lab
--------------------------	--

Drop Reason

Justification
See attached medical note from doctor

Attach Supporting Documentation			
Description	Document Date	Attached File	View
1 Fall_2020_Updated_Class_List_06262020.pdf	02/02/2022	Fall_2020_Updated_Class_List_06262020.pdf	View

[Cancel Request](#)

[Back](#)